CITY OF KUNA
SLOPE AVERAGES

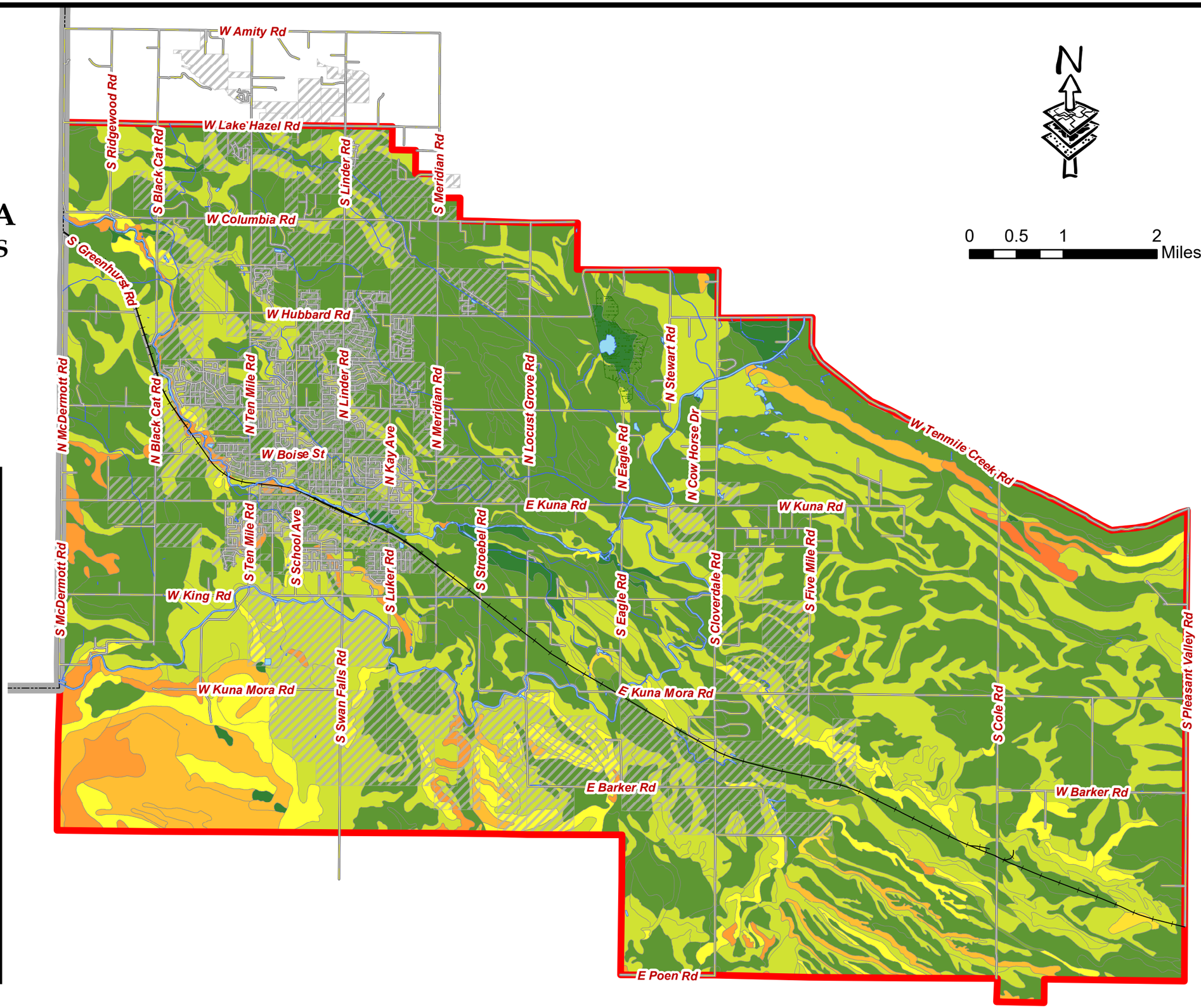

LEGEND

- KUNA IMPACT AREA
- EXISTING ROADS
- UNION PACIFIC RAILROAD
- KUNA CITY LIMITS
- IDAHO COUNTIES
- KUNA WETLANDS
- WATERWAY

SLOPE AVERAGES

- 0 - 0.9%
- 1 - 1.4%
- 1.5 - 1.9%
- 2 - 2.9%
- 3 - 5.9%
- 6 - 7.4%
- 7.5 - 9.9%
- 10 - 12.4%
- 12.5 - 20.9%
- 21 - 47.4%
- 47.5 AND GREATER

MLB 2019